BORNEO RAG

AN ORIENTAL PASTIME —

BY

NEIL MORET

STARMER

BORNEO RAG

(An Oriental Pastime)

By NEIL MORET

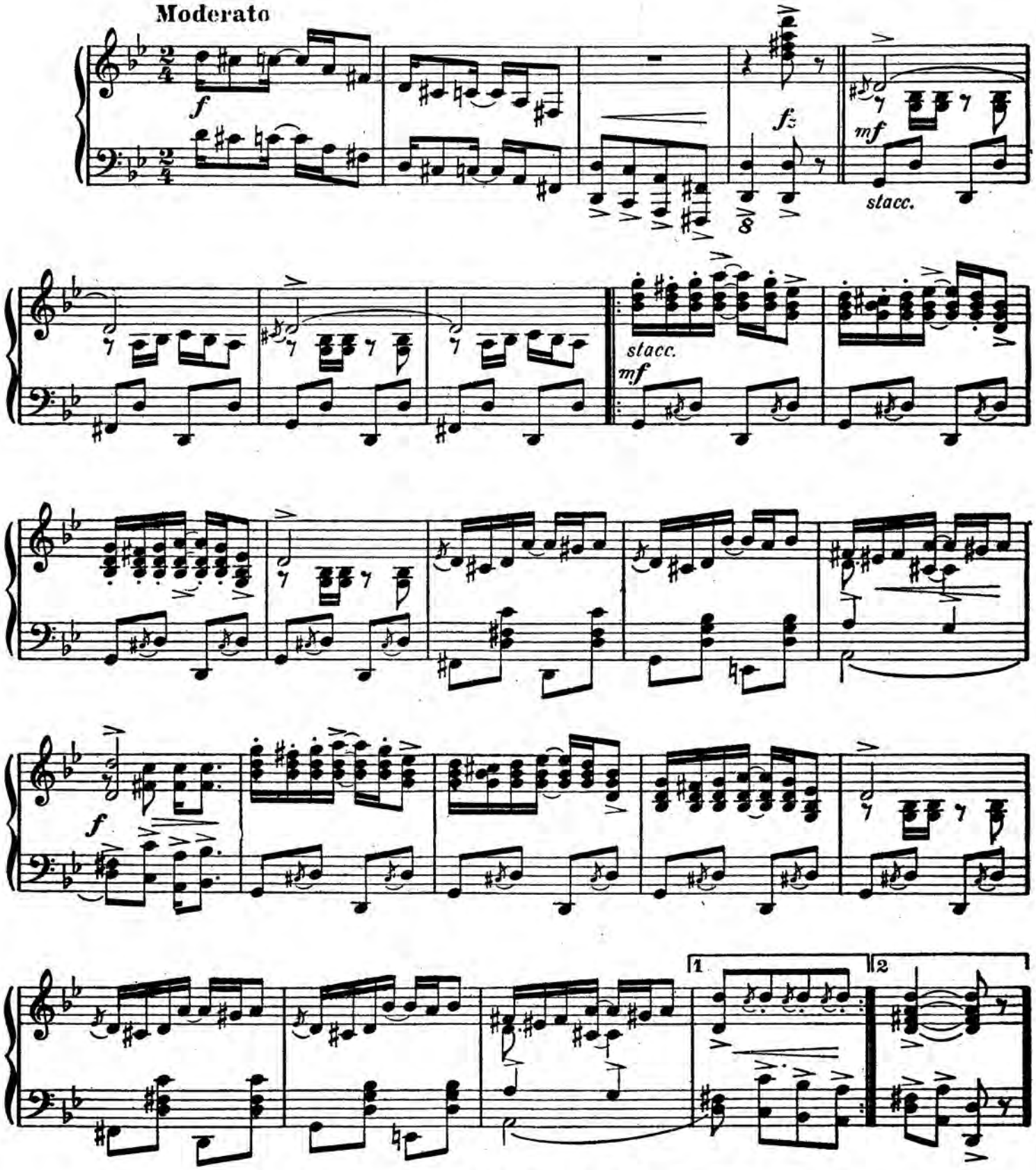

Copyright MCMXI by JEROME H. REMICK & Co.
Copyright Canada, MCMXI by JEROME H. REMICK & Co.
Propiedad para la Republica Mexicana de Jerome H. Remick & Co., Detroit y New York. Depositada conforme a la ley

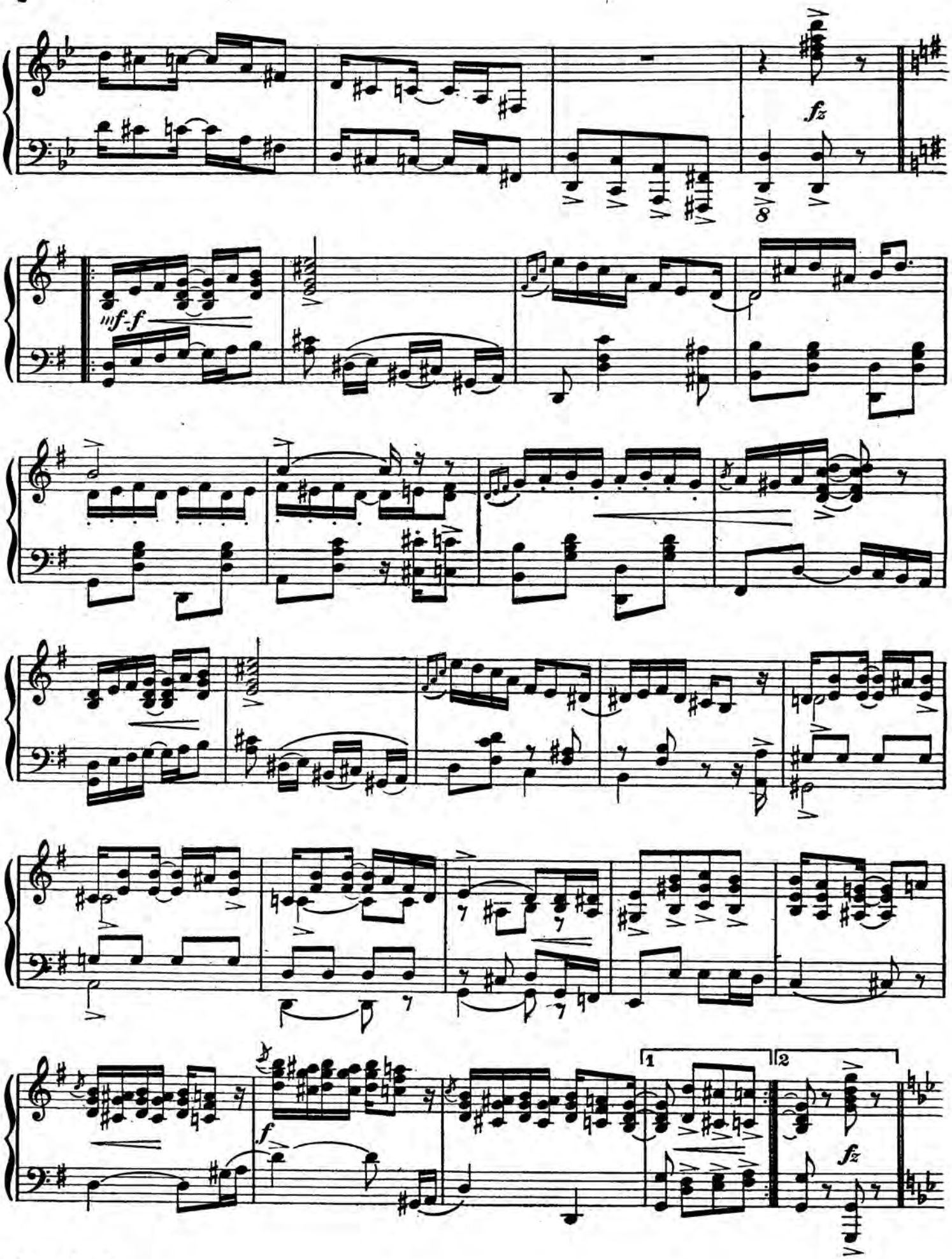
fz
mf-f
f
fz
1
2

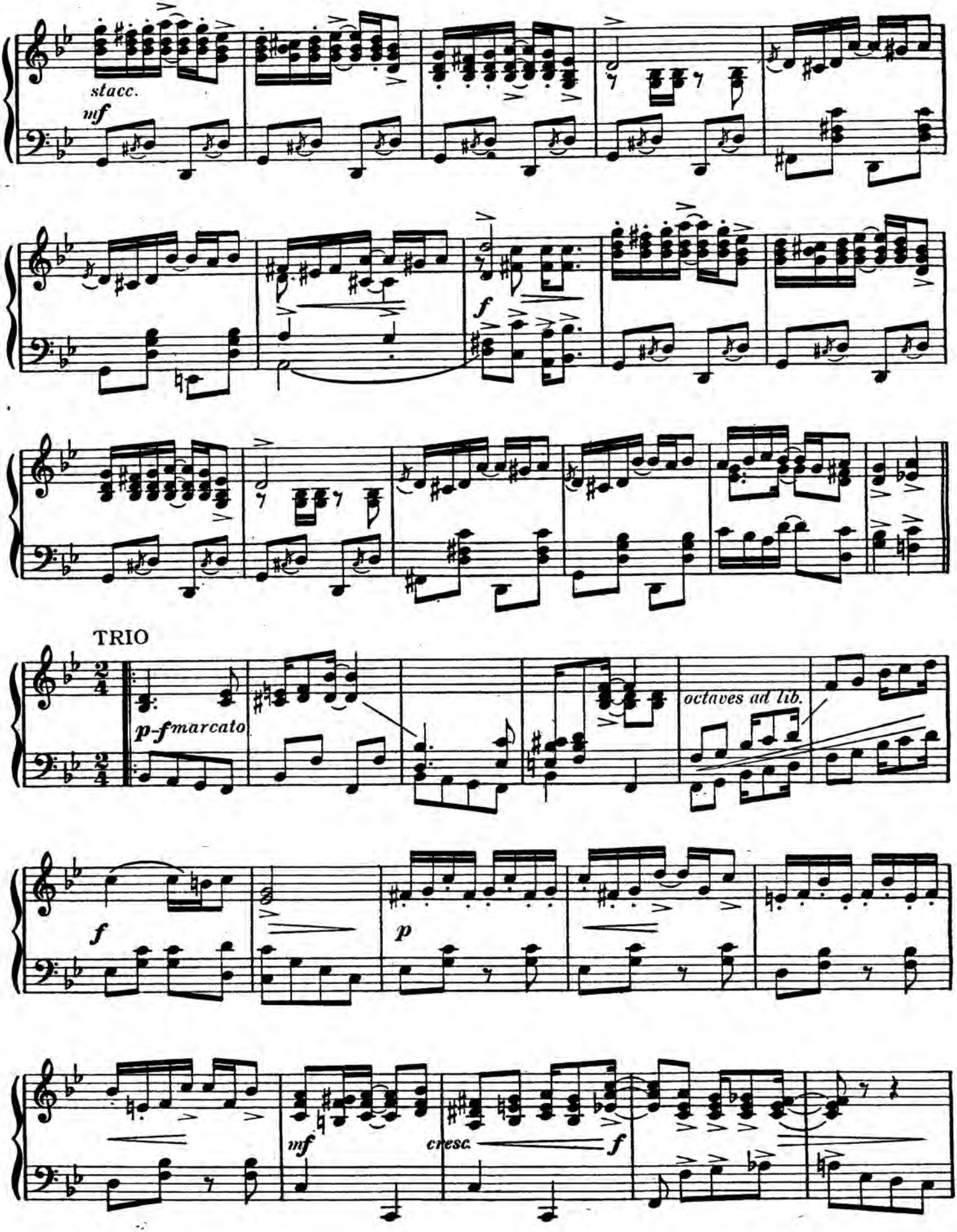
stacc.
mf
f
TRIO
p-fmarcato
octaves ad lib.
f
p
mf
cresc.
f

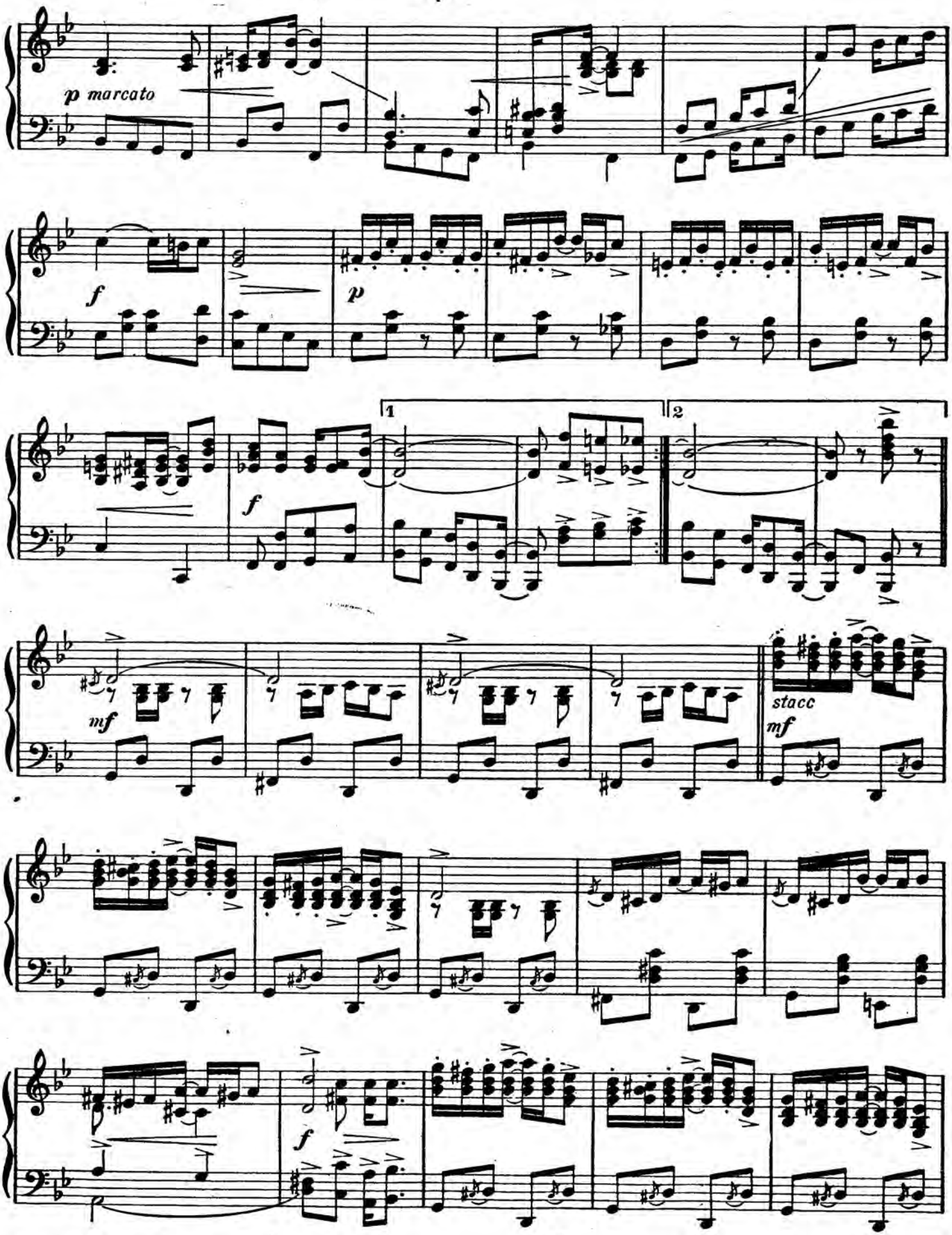
p marcato
f
p
f
1
2
mf
stacc
mf
f

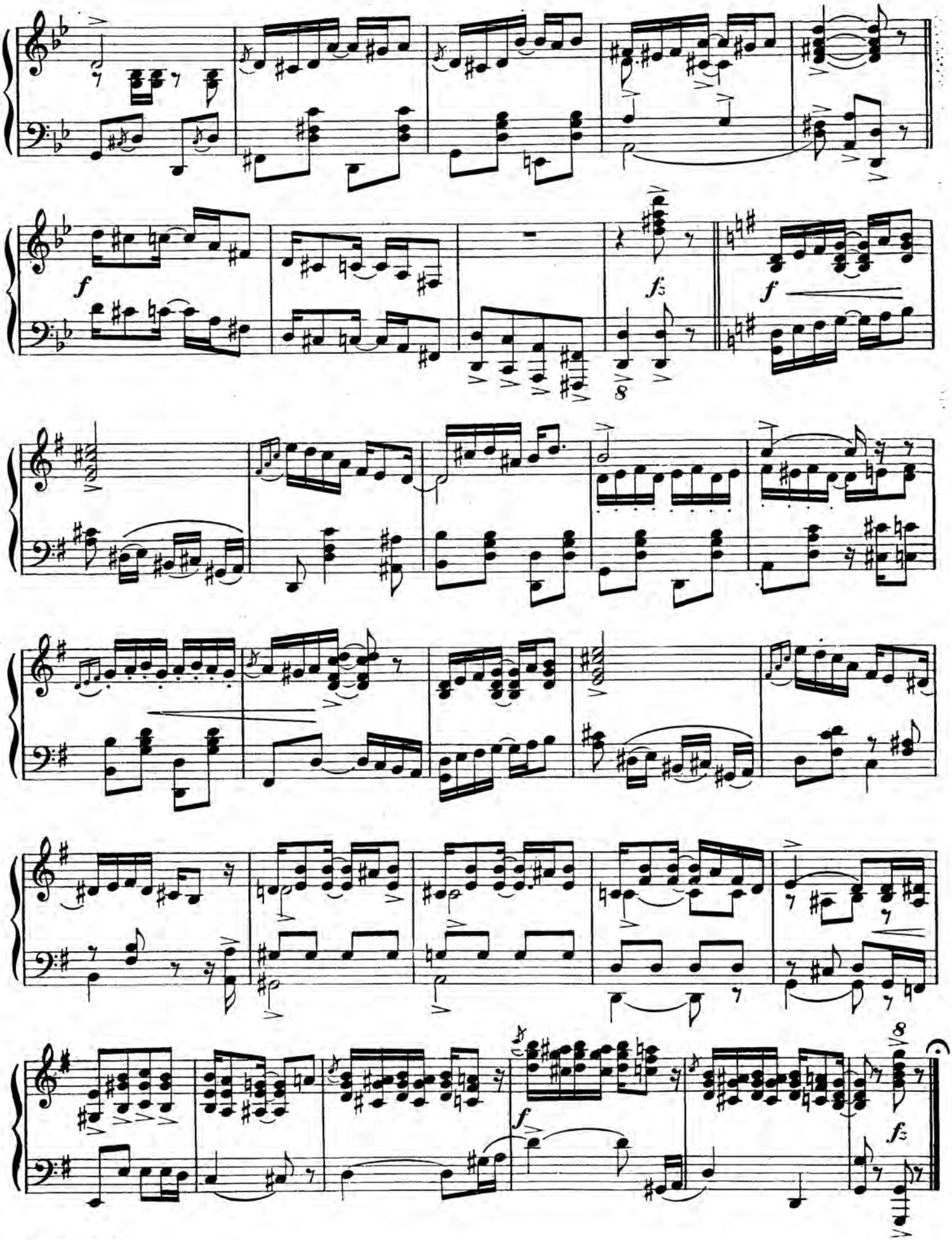
f
fz
f
8
f
fz

Ask Your Dealer for JEROME H. REMICK & CO'S. Latest Publication

New Song Hits

oving Melody Rubinstein Wrote
Won't Be Back Till August
ll Love You All My Live Long
Life
Lovers May Come and Lovers
May Go
I'm Afraid of You
In Mexico
A Song of Long Ago
I'm On My Way to Reno
What's the Matter with Father
Garden of Roses
Put On Your Old Grey Bonnet
When the Daisies Bloom
By the Light of the Silvery Moon
I Had The World To Give You
Mary You're a Big Girl Now
Big Cry Baby in the Moon
I'll Make a Ring Around Rosie
Santa Fe
Moonlight, the Rose and You
That Lovin' Two-Step Man
I'm Glad I'm a Boy
If It Were Not For Father
You Could Sing This Song To Me
Her Name is Mary Donahue
Moontime
Poor Old Dad's in New York
re The Sweetest Bunch of Violets
You're a Stingy Thing
Dear Old Dear
Daisies Won't Tell

Maxine

Valse

By HENRIETTE BLANKE-BELCHER
Composer of "Lazarre" "Marsovia" etc

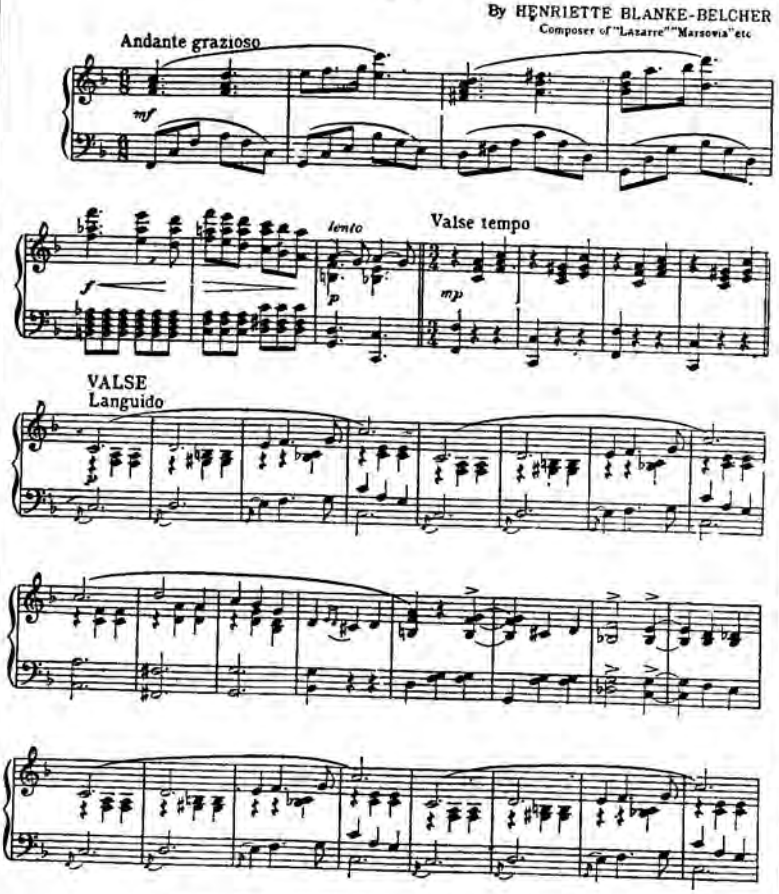

Copyright MCMX by JEROME H. REMICK & Co. New York & Detroit.
Copyright, Canada, MCMX by Jerome H Remick & Co
Propiedad para la Republica Mexicana de Jerome H. Remick & Co. New York y Detroit. Depositada

Instrumental Hits

Maxine W
Chantich
Oyster R
Garden of Roses Waltzes
Glad Rag
Lily of the Nile
Namrah
Dance of the Bumble Bees
Barbed Wire Rag
Ketchup Rag
Prairie Echoes
Columbia Rag
Happy Nights
Fire-fly
Azure Skies
Daughters of the American Revolutio
Dorothy Waltz
Happy Days Waltz
Funny Bones
Dublin Daisies
Garden of Dreams Waltz
Honey Rag
Indian Summer
Twilight Serenade
Za
Lo
Moon-B
Old Crow
Poker Rag
Black and White
Easter Lillies
Wiggle Rag
Valse Mignon

Write for Illustrated

JEROME H. REMICK & CO.

Always